

MICROFILMED

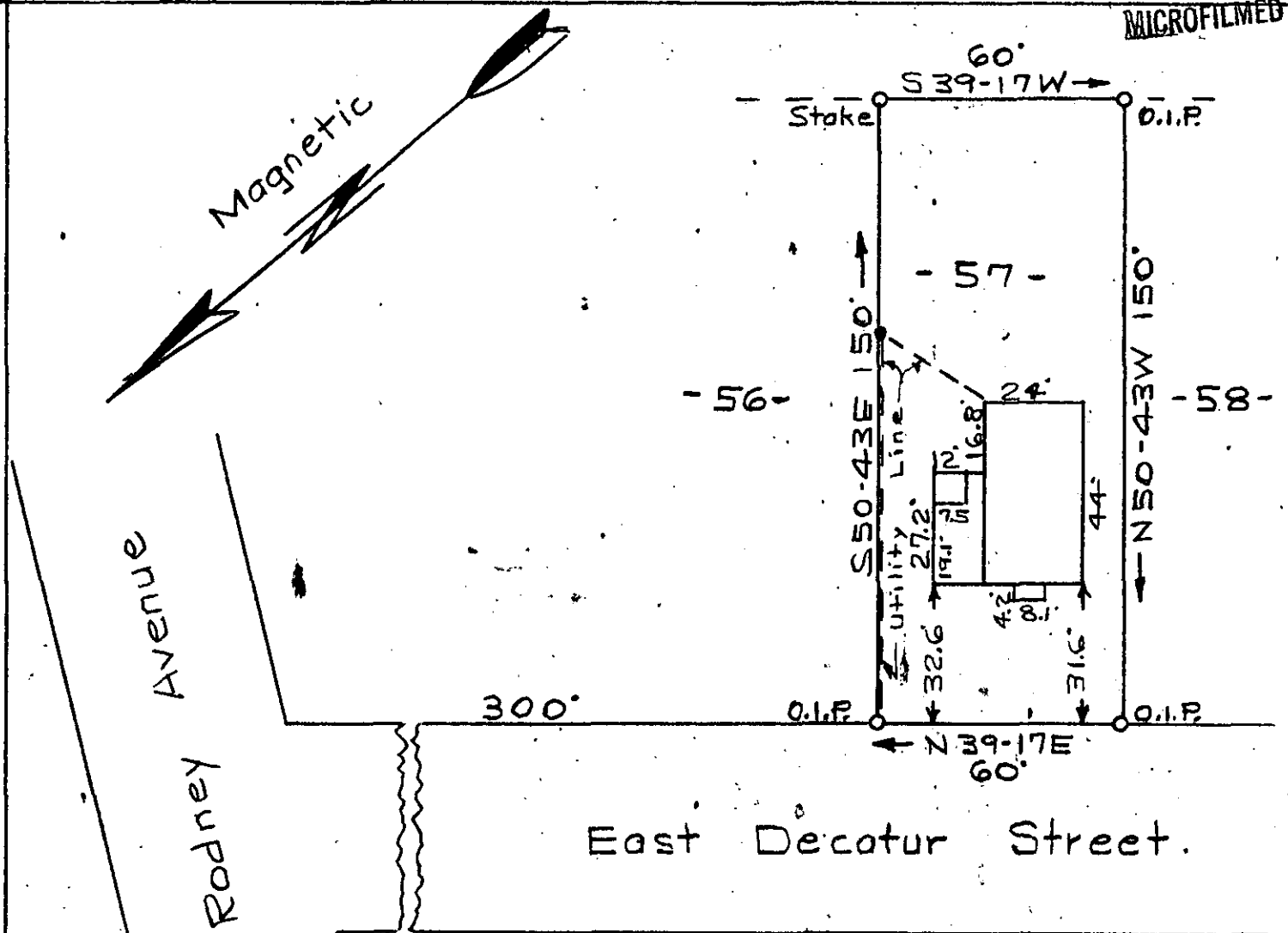
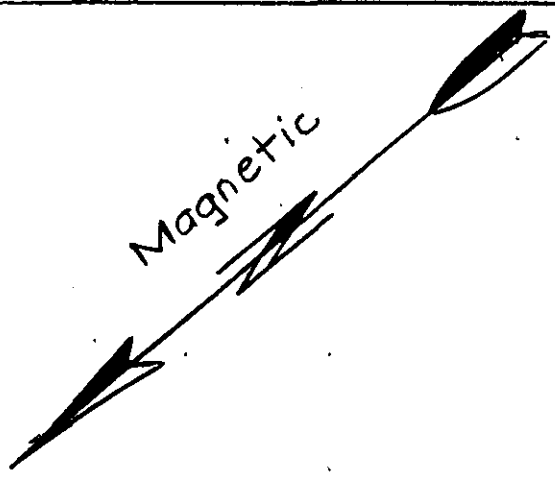

Avenue
Rodney

East Decatur Street.

PROPERTY OF
ROGER T. & MARY CASH
GREENVILLE CO. S. C.

Scale 1"=40' June 24, 1980

This is to certify that on the 24th day of June 1980, I surveyed the property as shown on this plat: being known as Lot 57 on plat of "J. P. ROSAMOND PROPERTY" and recorded in the Greenville County R.M.C. Office in plat book H at page 186 and that the property lines, walls and buildings are as shown hereon; and that the walls and buildings located on said lot do not encroach or project on adjacent streets or property, and that no adjacent fences, walls or buildings encroach or project on said premises and that no utility lines cross this property except as shown. This property is located above the flood plane.

36938
8-B-97



T.H. Walker Jr.
T.H. Walker Jr. Ref. L.S. No. 3182
300 Maple Drive
Mauldin, South Carolina 29662

ONNIE S. TANKERSLEY
R.M.C.

GCIO ----- 2 JUN 27 80 1124

3.0001